

WEST ELEVATION
SCALE 1:100

- NOTES**
- PATHWAYS TO ADAPTABLE UNIT GRADIENT MUST NOT EXCEED 1:14, AND MUST BE SLIP-RESISTANT
- PATHWAY LIGHTING SHALL BE POSITIONED AT LOW HEIGHTS TO PROVIDE MIN 50 LUX AT GROUND LEVEL
- LETTERBOXES TO BE ON HARD STANDING AREAS. PARCEL RACK INCLUDED WITH LETTERBOXES
- THRESHOLD AT ENTRY SHOULD BE AT A LOW LEVEL
- PROVISION FOR A DRIER IN LAUNDRY
- AN ACCESSIBLE PATH TO THE CLOTHESLINE MUST BE PROVIDED
- SLIP-RESISTANT FLOOR SURFACES THROUGHOUT
- LINEN CUPBOARDS MIN. 600mm WIDE WITH ADJUSTABLE SHELVING ALL EXTERNAL PAVED AREAS TO BE SLIP-RESISTANT (VITREOUS TILE OR SIMILAR)
- ELECTRICAL DISTRIBUTION BOARD TO BE LOCATED INSIDE HOUSING UNIT
- GPO'S TO BE LOCATED NOT LESS THAN 600mm ABOVE FLOOR
- WINDOW CONTROLS TO BE LOCATED IN AN ACCESSIBLE POSITION
- PROVISION OF BINS IN AN ACCESSIBLE LOCATION
- PROVISION FOR EXTERNAL WHEELCHAIR STORAGE
- ALL DOORWAYS ARE TO HAVE A THRESHOLD TO ALLOW SMOOTH TRANSITION OF A WHEELCHAIR
- ALL LIGHTING LUX LEVELS TO COMPLY WITH AS 4299-4:10
- ALL ELECTRICAL SWITCHES AND GPO'S TO COMPLY WITH AS 1428.1-14

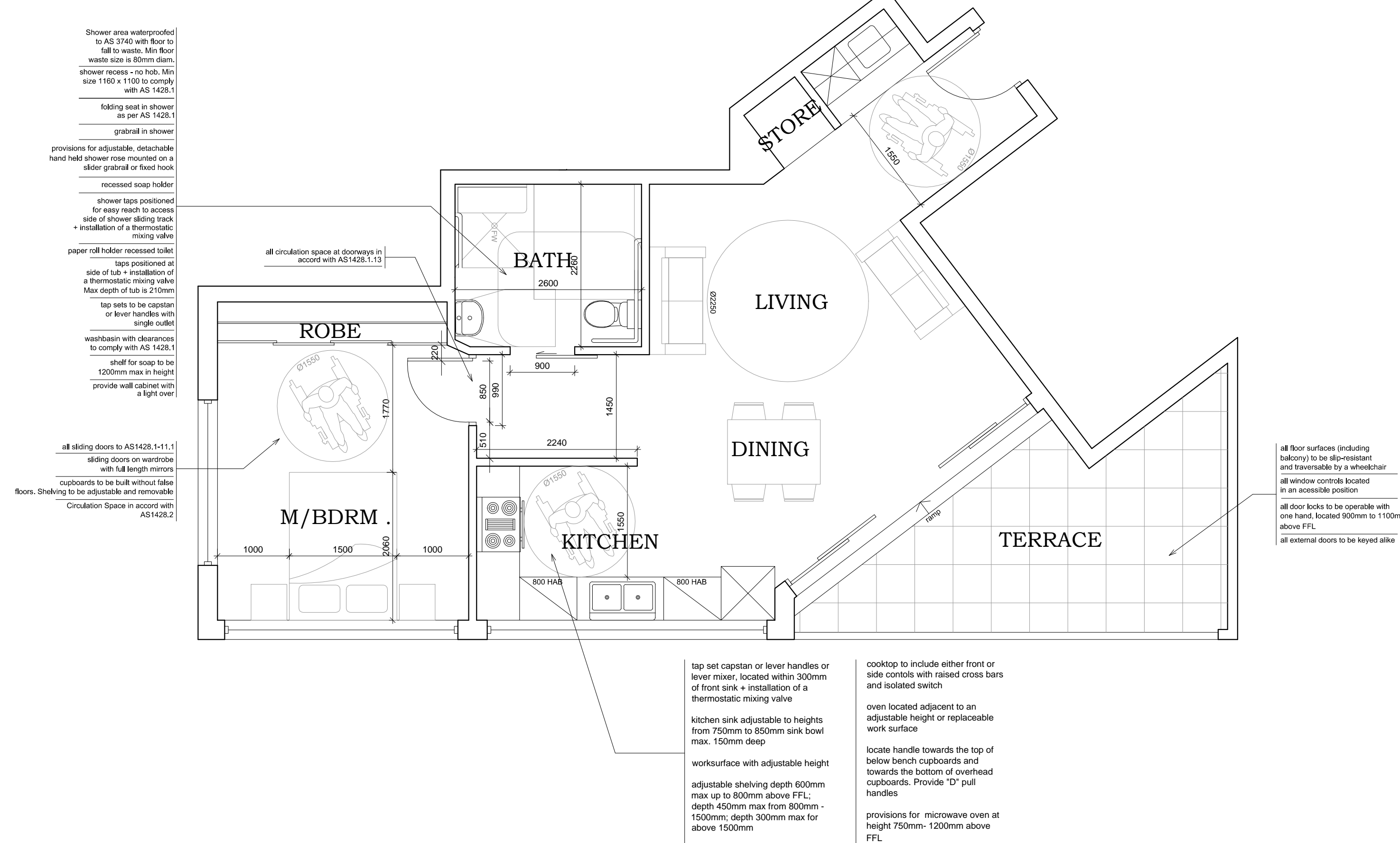

ADAPTABLE UNIT POST- ADAPTATION
SCALE 1:50

P4	A - AMENDED	26.05.11
P3	FOR DA	10.12.10
P2	For coordination	30.11.10
P1	For MDDRP	4.11.2010
no.	revision	date

MACKENZIE
ARCHITECTS

MACKENZIE ARCHITECTS
Chartered Architects & Strategic Planners
Carem Pty Ltd. ACN 084 320 543

4/3 The Postern
Castlereag - NSW - 2068
Phone: (02) 9967 9966
Fax: (02) 9967 9977
Email: info@mackenziearchitects.com.au
Chartered Architect No 6033

**RESIDENTIAL FLAT BUILDING
1, 3 & 5 THE CRESCENT
YAGOONA**

Drawing title:
**ELEVATIONS:
WEST +
ADAPTABLE UNIT PLAN**

Scale: 1:100 Date: 26.10.2010
Drawn: DM
Drawing no. SK101A

Copyright
Mackenzie Architects is the owner of the
copyright contained in these drawings, plans, designs
and specifications. These drawings and specifications
are not to be reproduced or copied in whole or in part without prior written consent
of Mackenzie Architects